



Kristie Lerline Cherry (Kris)

AUG 10, 1966 - SEP 28, 2025



Scan to Visit

Table of Contents

Obituary	Page 3
Events	Page 4
Tribute Wall	Page 5
Media	Page 6



Kristie Lerline Cherry (Kris)

AUG 10, 1966 - SEP 28, 2025

Kristie Lerline Cherry (Kris) was born August 10, 1966 in Lawton, OK. She passed away September 28, 2025.

She was a loving mother, grandmother, great grandmother, sister and friend. Grandma Boogerbutt (as her grandchildren called her affectionately) loved all her grandchildren and great grandchildren with all her heart. She loved doing her word searches and crocheting. She loved gardening and all her many plants.

She is preceded in death by her parents Jo Cherry and Carol Wert, her brother Chancey, her nephew Jo Luis, her grandson Lil' Man and her longtime friend Robert (Smurf) Bell. She is survived by her children Amber Cherry (David) of Leesville, Echo Cherry of Leesville, Jessica Stephens of Leesville, David Logan (Chelsey) of DeRidder, her siblings Karol Cherry of Rosepine, Lawanda Cole (Jimmy) of DeRidder, David Blair (Wendy) of Arkansas, her grandchildren Kaydence, John, Lili, Madison, Daisy, Coy, Charlie, Anthony, Manuel (MJ), Malik, DJ, and Maya, by her great grandchildren Christina and Dean, by her significant other Mike Andrews of Leesville and a slew of family and friends.

We will be having a celebration of life October 18th at noon at Bryant Park 910 Woodrow W Batties Dr, DeRidder, LA 70634 for those who wish to attend. PEACE LUV & HIPPIE BEADS.



Events

Kristie Lerline Cherry (Kris)

AUG 10, 1966 - SEP 28, 2025

Celebration of Life

 **Saturday**, October 18, 2025

 12:00 PM CT

 **Bryant Park**
910 Woodrow W Batties Dr. , DeRidder LA
70634

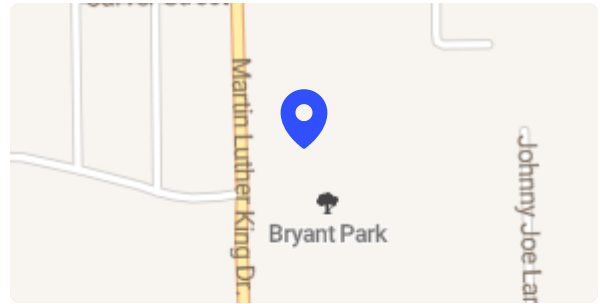



Tribute Wall

Kristie Lerline Cherry (Kris)

AUG 10, 1966 - SEP 28, 2025



Amber Cherry shared a photo to the **Tribute Wall** album.

I love you so much momma! I really wish selfishly that you was still here with me. I dont know what I am going to do without you here with me. I love you more than you know!

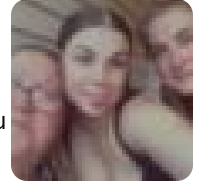

October 1 at 3:11 PM



Media

Kristie Lerline Cherry (Kris)

AUG 10, 1966 - SEP 28, 2025



Amber Cherry shared a photo to the **Tribute Wall** album.

October 1 at 3:11 PM





Memories only last if you share them

Join us in honoring Kristie by contributing to a collection of shared memories.



Scan to Visit